

October 12th 2021

WAS Facebook Online Live – 7.30pm

Connie Shirley/ Robert Turner

Members of WAS Field and Finds Team

**The Sompting EPIC Project -
Landscape and People**

In 2020, WAS were invited by OART to fieldwalk and then excavate on the EPIC site in Sompting. The EPIC project included farmland being converted to a country park and a new course established for the stream running through the area. The struck flints recovered give a clue to the landscape and how it was used in prehistory"

November 9th 2021

Worthing College Venue – 7.30pm

Con Ainsworth Memorial Lecture

Mark Roberts

Archaeologist and Principle Research Fellow of UCL
Institute of Archaeology

**Excavation and research in the
Goodwood Area, from the Lower
Palaeolithic to Post-Medieval: an
update**

"I would be both delighted and honoured to give the Con Ainsworth Memorial Lecture. I don't know if you are aware of this but it was Con who started me off in archaeology whilst I was a sixth form student. I was his gardener in Goring and it was he who con-

vinced me to start and stay in archaeology rather than pursuing a career in the armed forces. He and Ena often invited me and my team over to theirs for supper when we were working at Boxgrove during the long winters in the early part of the project; I cannot tell you how much we looked forward to these trips out"

December 14th 2021

WAS Facebook online live – 7.30pm

Amie Friend

Member of the WAS Field Team and founder of Time
Seekers - History and Archaeology Education for
Schools and Museums

Angmering: St Nicholas Church Excavations re-visited

January 11th 2022

WAS Facebook online live – 7.30pm

James Sainsbury

Archaeologist and Historian - Curator of Archaeology
at the Worthing Museum

**Old and new discoveries on the
Burpham Downs**

"The investigations I've been conducting with my group north of the village - as well as a look at older sites and finds from that area. The main focus will be on the Romano-British period"

February 8th 2022

Worthing College Venue – 7.30 pm

John Pull Memorial Lecture

Dr Matt Pope

Archaeologist and Principal Research Fellow of UCL
Institute of Archaeology

**The next 100 years of archaeology in
Sussex**

"The challenges we are all going to face and how important citizen archaeology through active organisations like WAS can be in meeting those challenges"

March 8th 2022

Worthing College Venue – 7.30pm

AGM at 7.00pm followed by Lecture at 7.30p

Keith Bolton

Chairman of WAS and Field Unit Director

**Romano-British settlement near
Gumber Farm, Slindon**

The results from the recent excavations at a Romano-British site and an interpretation of the site and its place in the landscape.

April 12th 2022

Worthing College Venue

To be advised

Chairman and Field Unit Director
Keith Bolton

Hon. Treasurer
Patricia Lemming

Membership Secretary
Liz Lane

Joint Lecture Organisers
Nigel Rumble and Theresa Griffiths

Day School Organiser
Jacqui Lake

Contact via our website:
worthingarchaeological.org
or Email:
worthingarchaeological@gmail.com

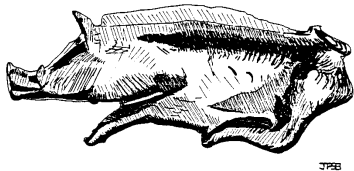

Lectures take place on the second
Tuesday of the month 7.30pm

Lecture Venue for Nov 9th 2021 and
Feb 8th, March 8th and April 12th 2022 i

Worthing College (our new venue)



Sanditon Way, Worthing BN14 9FD (just off
Grove Lodge Roundabout)
Venue open for set up 7pm - lectures start at
7.30pm and 'prompt' finish at 9.00pm
Car Park available
Members have free entry and visitors are
asked to make a donation of £4 to the
society

WAS Facebook 'online' live lectures
are: Oct 12th and Dec 14th 2021 and
Jan 11th 2022

**Please see our website for further
information on Lectures and Events**

worthingarchaeological.org

Worthing  **Archaeological Society**

Lecture Programme 2021 - 22

President
Mr John Mills,
Archaeologist

Affiliated to the Sussex
Archaeological Society
Headquarters: Worthing
Museum, Chapel Road,
Worthing, West Sussex
REGISTERED CHARITY No.
291431