

Worthing Archæological Society.

Third Annual Report.

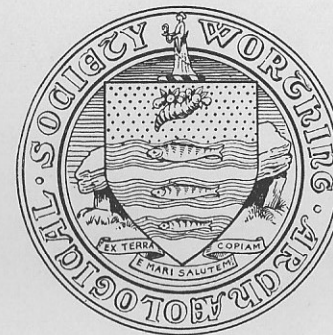

MARCH, 1925.

Worthing Archæological Society

(Affiliated to the Sussex Archæological Society

and

The British Association for the Advancement of Science).

1924-5.

President :

C. H. GOODMAN, Esq.

Vice-Presidents :

The Mayor of Worthing (Councillor A. NICHOLS, J.P.).

Alderman Mrs. CHAPMAN, J.P.

Lt-Col. E. W. MARGESSON, C.M.G.

Committee :

Miss BAGLEY.

Mr. R. CHIDWICK.

Mr. A. D. MACKENZIE.

Dr. D. D. MACKINTOSH.

Dr. H. MILBANK-SMITH.

Mrs. MILBANK-SMITH.

Mr. P. TWINE.

Hon. Treasurer :

Miss ETHEL GERARD.

Hon. Auditor :

Mr. A. M. JARRETT.

Hon. Secretary :

Miss MARIAN FROST, F.L.A.

RULES.

1. The Society shall be called the "Worthing Archæological Society."
2. Its objects shall be to promote the study of Archæology in all its branches, and especially the proper recording and preservation of local antiquities.
3. Its affairs shall be managed by a President, Hon. Secretary, and Hon. Treasurer, in addition to a Committee of seven members, which shall be elected annually. Nominations for any of the offices must be sent to the Hon. Secretary a fortnight before the date of the Annual Meeting.
4. The Officers shall be a President, Vice-Presidents, Hon. Secretary, and Hon. Treasurer. The President, Hon. Treasurer, and Hon. Secretary to be elected at the Annual General Meeting. The Vice-Presidents shall include His Worship the Mayor of Worthing, the Deputy Mayor, the Chairman of the Museum, Library, and Art Gallery Committee, and Col. Margesson.
5. The Annual General Meeting shall be held in March.
6. Candidates for membership must be recommended by two or more members, one of whom must know the candidate personally: elections to take place at Committee Meetings.
7. The annual subscription shall be 5/-, due on election, with an entrance fee of 2/6.
8. The ordinary Meetings and Excursions of the Society shall be held as far as possible on the third Wednesday in selected months.
9. At all ordinary Meetings and Excursions each member is permitted to introduce a visitor, who, in the case of Excursions will be charged an additional 1/-.
10. An Hon. Auditor shall be elected at the Annual General Meeting.
11. Any alteration of the rules must take place at a General Meeting.

The THIRD ANNUAL REPORT of the Worthing Archæological Society, presented March 16th, 1925.

The Committee has pleasure in reporting a third year of very successful work.

Membership. The present membership is 244; 22 members have resigned, 13 have allowed their membership to lapse, and 4 have died during the year. 21 new members have joined.

Summer Session. The Summer Session commenced in May when in conjunction with the Sussex Archæological Society, a visit was paid to the Roman Station at Alfoldean. The members were met by Mr. S. E. Winbolt, M.A.—who has been in charge of the excavations there—and were conducted by him over the site. They subsequently proceeded to Christ's Hospital, where they were kindly entertained to tea by Mr. and Mrs. Winbolt. In June the Society visited Boxgrove Church and Priory; in July the members inspected Barbican House and the Castle at Lewes, and afterwards the fine private museum of Mr. John Every, by whom they were entertained to tea. In August West Grinstead and Shipley Churches were visited; and in September the members journeyed to Harrow Hill to see the excavations which had been carried on there during the summer months. A Special Meeting was held on Cissbury in October for the purpose of stimulating public interest in the purchase of that ancient site. Upon every occasion of the out-of-door meetings the weather was favourable, and the attendances usually averaged about sixty.

Winter Session. The inaugural meeting of the third Winter Session took place on October 27th, when Mr. A. Hadrian Allcroft delighted a large audience by a fascinating lecture on "Stonehenge and Tradition." This was followed in November by a lecture from Mr. John Every on "Sussex Iron Work"—which revived pleasant memories of the visit paid to Lewes in July. In December Mr. C. E. Allnutt read a paper on "The Prehistoric Monuments of Brittany." At the January meeting Reports were given on the Broadwater Excavations by the President, Mr. C. H. Goodman, and on the Harrow Hill work by Dr. Eliot C. Curwen. In February Mr. A. D. Mackenzie gave a most interesting lecture on "Roads." All the lectures, at which the attendances have been excellent, were illustrated by lantern slides.

Excavations. During the year much excavation work has been carried out at the flint mine on Harrow Hill, where a considerable depth has been reached, and galleries found. Work is still in progress in this pit, and a detailed account will be given later. The Committee has also been watching excavations in the Corporation flint pit at Broadwater, where pottery of pre-Roman date as well as animal bones have been discovered.

The attention of the Committee has been called by the President to some fossil bones found recently at Southwater, and investigations are now being made as to their nature.

Publications. The Report prepared by the Editorial Committee on the work done at Black Patch during 1923, appeared in Vol. LXXV. of the Sussex Archaeological Collections; and reprints of this Report have been circulated to all the members of this Society. The Committee has been complimented upon the value of this Report.

Finances. The expenses in connection with the Harrow Hill excavations have been heavy, but members and friends interested in the work have been generous in the matter of donations, and £40 9s. have been collected for this purpose, in addition to the grants already made from the General Fund.

The Hon. Treasurer's Statement of Accounts shows a General Fund balance of £30 2s. 11d., and a balance on the Excavation Fund of £23 14s. 5d., making a general balance at the bank of £53 17s. 4d.

Cissbury. It is with very great pleasure that the Committee learns—as this Report is being drawn up—that the Mayor's Special Appeal for funds on behalf of the preservation of Cissbury has been successful, and that the full sum required is now forthcoming. Seven of our members have served upon the Special Appeal Committee, and the efforts of the Society generally—since its inception—have been directed towards this end.

Marlipins. Another object with which the Society is wholly in sympathy, is the preservation of the Marlipins, Shoreham. Considerable progress has been made with this fund during the past year, and it is hoped that the remaining small sum of about £120 will soon be cleared off.

The Committee desires publicly to accord their thanks especially to the Library, Museum and Art Gallery Committee for allowing the Winter Meetings to be held in the Art Gallery; to the Trustees of Christ's Hospital for permission to view the School upon the occasion of the Alfoldean meeting; to the Duchess of Norfolk for the promise of lending the Black Patch specimens to the Worthing Museum; to Mr. and Mrs. Winbolt, and Mr. and Mrs. Every for their hospitality; to the Vicars of the various churches visited for facilities given for the inspection of their churches; to the Mayoress of Worthing, Mrs. Alfred Nichols, for taking the Chair upon the occasion of the Inaugural Meeting, and to the Borough Surveyor, Mr. P. E. Harvey, for fulfilling a similar office in February, and also for help given during the Broadwater excavation work.

The Committee regrets to report the death of the following members: Miss E. James, Lancing, Miss H. Penn, 130 Heene Road, Mr. F. Blackett, Helensthorpe, Browning Road, and Mr. R. Southey, 51 Chapel Road.

REPORT OF DISCOVERIES MADE DURING 1924, AT THE FLINT PIT OF THE CORPORATION, IN WATERWORKS LANE, BROADWATER.

By C. H. GOODMAN.

Early in June, 1924, through the courtesy of the Borough Surveyor, intimation was given to the Curator of the Museum, of the discovery of ancient pottery in the Corporation flint pit in Waterworks Lane, Broadwater.

The field in which the pit is situated, slopes slightly to the south from the pumping station, which was erected in 1897, when two complete skeletons were found "in round graves." The flint pit was begun some thirty years ago, and pottery and bones have been noticed in different parts, but not preserved. The soil is Coombe rock, and very hard and dense, and of an ochreous colour near the bottom.

In order to obtain soil from which the flints are extracted, it is the practice to remove the surface soil, and then drive in iron stakes at the edge of the field, and lever off a slice which falls on the floor below.

This process revealed a wide pit in the ground, filled with layers of dark soil, from which the workmen obtained pottery and bones.

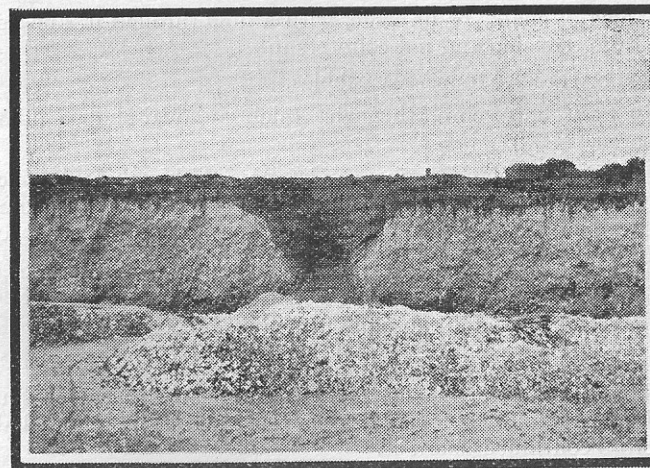

No depression existed at the surface, and it was evident from the section that the depression originally formed by the sinking of the material, had been filled up with surface soil, the land having been under cultivation some time.

The position of the pit is ; O.S. sheet, LXIV, N.W. 16, 9 x 3 and about 60 O.D. level. When first seen it appeared to be some 20 ft. wide at the surface, and about 9 ft. deep in the middle. Below, and in front, was a large heap of débris.

Character of the pit. The section showed that the contents of the pit consisted of numerous, irregular layers of black spongy matter some 6 inches thick, containing fragments of charcoal, and small angular flints, stained black, together with a few flakes. Layers of loam, of varying thickness, were interspersed, and these frequently contained quantities of red, friable, burnt material and flints burnt red. Here and there, this seemed to form a floor, and hard, tile-like pieces had formed. There was distinct evidence, either that fires had been made in the pit at different levels, or that burnt refuse had been tipped in from cooking places on the surface, and it had been used as a rubbish pit.

The only method of examining the contents of these layers was by levering down a slice, and then sifting the débris which formed fine, rich garden mould. It was therefore, impossible to fix a definite level, at which various objects occurred, but those in the list given were certainly within 6 ft. of the surface.—

A few small decayed oyster shells.

A few broken mussels.

A disc of chalk, $1\frac{1}{4}$ in. wide, with a hole through it, apparently drilled from one side and not countersunk.

Two or three rounded sea pebbles.

Tip of a horn core, through which an oval-shaped hole has been bored.

A tertiary pebble of fine sandstone. Although broken across the top, there still remains the base of a cavity $\frac{1}{4}$ in. in diameter in which a hook or peg could have been inserted. It still weighs 1 lb. 10 ozs.

One or two worked flakes.

A piece of iron and two nails (probably modern).

Bones and pottery which will be referred to later on.

About 9 ft. from the surface the pit appeared to have a saucer-shaped bottom, and the layers ceased, but an ill-defined funnel about 6 ft. across continued below it.

An effort was therefore made to discover the total depth of the pit, and for this purpose the soil was first excavated to the floor of the workings, at this point, 16 ft. from the surface.

As the bottom had not been reached, and facilities were afforded by the Corporation, the ground was excavated 4 ft. lower, in what appeared to be the centre of the pit.

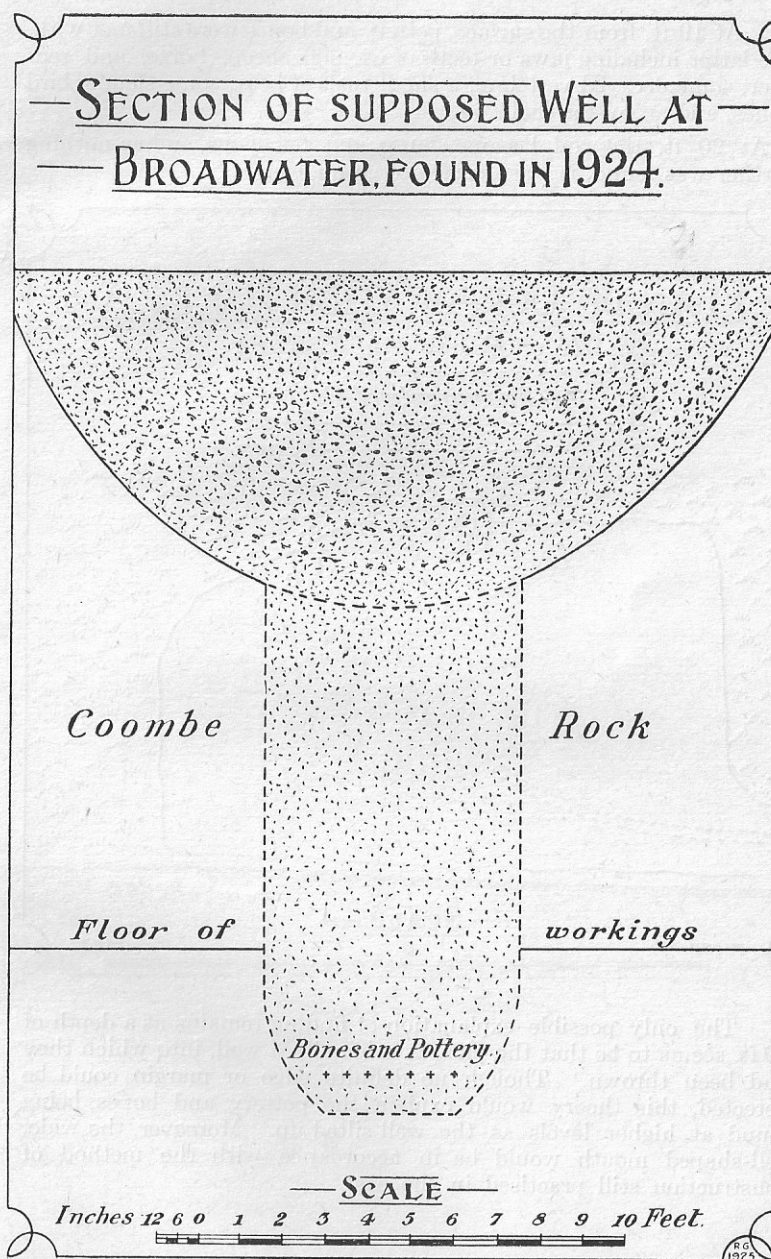

Pottery. In addition to the pieces found in the well, we discovered a nest of broken fragments, some 30 ft. eastward, and 18 in. below the surface, and as some of these fragments fitted others from the well they were evidently contemporaneous, and may be treated together.

The workmen reported that a similar deposit of black earth containing bones and pottery had been met with at a site indicated some 40 ft. westward, but at the time no value was attached to them, and they were carted away with flints and rubbish to form a foundation for Grand Avenue.

The pieces recovered represented a very large number of pots, varying in quality, from a coarse friable make with fragments of flint, to a good hard ware with lustrous surface.

In no case was the side of a vessel found complete from rim to base, and in some instances, the interior was coated with a rough whitish deposit. In two specimens a hole had been drilled through the pottery, one in the neck, and the other in the side.

The decoration appears to have been done generally with a blunt pointed stick, though on one or two examples, the lines are fine and sharp as if a pointed bone instrument had been used. The ornamentation is sometimes very irregular and uneven.

The most important find was the remains of a large black urn, with a mouth diameter of $12\frac{1}{2}$ in., and greatest width 20 in. (see photograph). Three considerable portions of this vessel were found in black soil, about half way down the well, and lying in their proper relative positions. The base of the urn is missing, but the height could not have been less than 12 in. It is strengthened at $7\frac{1}{2}$ in. below the mouth by an external rib, and decorated at intervals by a diagonal deeply impressed line.

Round the shoulder are a number of squares arranged diagonally, and filled with sloping lines. The margin of the squares appears to have been ruled, while the internal lines are very irregular. Lines forming a band are also very haphazard. Variations of this design occur on the remains of several vessels. From the fragile and bulky nature of such an urn it seems probable that it was made locally.

A number of pieces were submitted to Mr. Reginald Smith, F.S.A., of the British Museum, who states that they seem to belong to La Tène period, and are rather like those from Strakonitz (Bohemia), and are not later than the first century B.C.

The following is a brief description of some of the pottery :

- 1.—Rim and shoulder, glossy back, with vandyked pattern lightly traced round it, top diameter 12 in.
- 2.—Rim and side, dull black, pot devoid of ornament, top $5\frac{1}{4}$ in. diameter, white deposit inside.

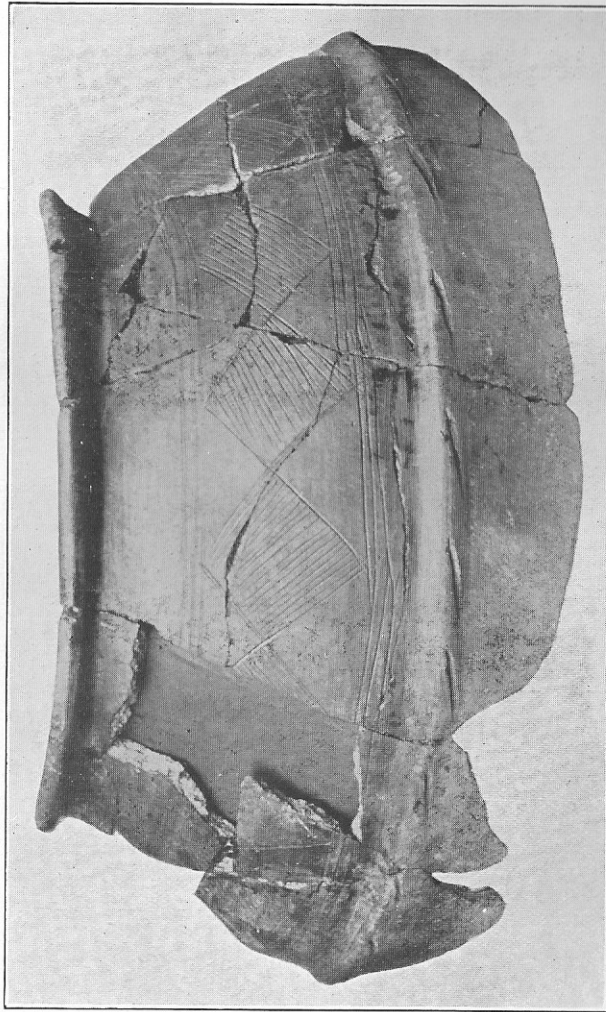

At 19 ft. from the surface, pottery and bones were still met with, the latter including jaws or teeth of ox, pig, sheep, horse, and red-deer, some decayed vertebrae, a small tusk of boar, some slender bird bones, and an oyster shell.

At 20 ft. the soil became damp and tenacious, and as nothing further was found, it was decided to go no deeper.

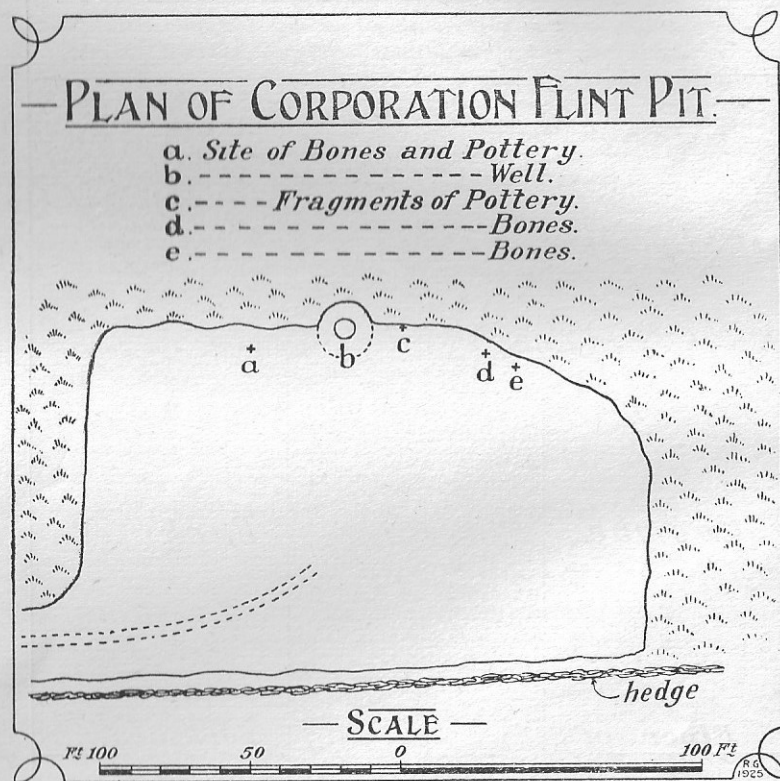

The only possible explanation of finding remains at a depth of 19 ft. seems to be that the pit was originally a well, into which they had been thrown. Though no definite edge or margin could be detected, this theory would explain the pottery and bones being found at higher levels as the well silted up. Moreover, the wide, bell-shaped mouth would be in accordance with the method of construction still practised in the east.

- 3.—Rim and side, hard red ware, side ornamented with three beads, mouth diameter $7\frac{1}{2}$ in.
- 4.—Plain glossy black vase, $2\frac{1}{4}$ in. deep, top 7 in.
- 5.—Half a rim and shoulder, black, mouth $6\frac{1}{2}$ in. with circular hole in neck, decorated with triangles filled with sloping lines.
- 6.—Fragment of a smooth yellowish paste, decorated with double lines. From bottom of well, apparently a carinated vessel.
- 7.—A vessel of sandstone grey ware, appears to be in-bent, but the rim is missing, mouth probably 10 in., bead round shoulder.
- 8.—An almost complete in-bent rim of sandstone, grey. Three irregular grooves outside below rim, hand made. 10 in. mouth.
- 9.—Part of flat bottomed pot, $6\frac{1}{2}$ in. diameter, coarse grey ware, hand made.
- 10.—A portion of rim, with equilateral triangles filled with sloping lines round the shoulder. A very similar decoration occurs on a portion of a cinerary urn found by Dr. Curwen on Glatton Down, and figured by him, S.A.C., LIX, 62.

Bones. The bones recovered were mostly of domestic animals, and although some were much decayed, others appeared quite fresh. It is noticeable that even among firm and well preserved bones, many had been broken longitudinally, presumably to obtain the marrow. Some were even thick enough to require considerable force, and could not have been broken accidentally. Consequently fragments were numerous, and the bones include remains of ox, horse, pig, sheep, and red-deer. Bird bones occurred sparingly, and two exactly resemble the humerus of a fowl. There were also two or three of much lighter make. With the exception of one metatarsal bone, no trace was found of any that had been worked or perforated. In this case a sloping notch with abrupt termination had been cut.

**Hon. Treasurer's Statement of Receipts and
Expenditure,
from March 1st, 1924—February 28th, 1925.**

RECEIPTS.				EXPENDITURE.			
	£	s.	d.		£	s.	d.
Total Balance in Bank from previous year, including Reserve Fund for Excavations and Publication Liabilities	48	13	0	Stationery, Printing, and Cheque Book ...	19	2	9
Subscriptions received, 225 at 5/- ...	56	5	0	Hire of Chairs ...	5	1	
One Arrear Subscription		5	0	Lanternist's Fees ...	3	2	6
Entrance Fees, 38 at 2/6	4	15	0	Sundry Payments ...	2	13	9
Visitors' Tickets		2	9	Donation to Cissbury Purchase Fund ...	5	5	0
Excursion Profits		6	0	Subscriptions to S.A.S., two years, 1923, 1924	2	2	0
	<u>£112</u>	<u>13</u>	<u>0</u>	Hon. Secretary's Postage	4	5	0
				Hon. Treasurer's Postage	17	9	
					<u>£42</u>	<u>10</u>	<u>1</u>
				Grant transferred to Excavation Fund ...	40	0	0
					<u>£82</u>	<u>10</u>	<u>1</u>
				General Fund Balance	30	2	11
				Unexpended Balance of Excavation Fund ...	23	14	5
				Balance at Bank	<u>£53</u>	<u>17</u>	<u>4</u>

Audited, March 16th, 1925. (Signed) A. M. JARRETT.

Excavation Fund.

RECEIPTS.				EXPENDITURE.			
	£	s.	d.		£	s.	d.
Donations	40	9	0	Plant and Materials ...	26	8	11
Grants from General Fund	40	0	0	Labour	27	1	8
				Cartage	2	11	0
				Petty Cash Payments ...	13	0	
					£56	14	7
				Unexpended Balance of			
				Excavation Fund ...	23	14	5
	£80	9	0		£80	9	0

Audited, March 16th, 1925. (Signed) A. M. JARRETT.

LIST OF MEMBERS.

The * denotes Members of Sussex Archaeological Society.

Adair, Mrs., Little Flixton, Forest road.
 Adams, Mrs., Fallowfield, Heene road.
 Aldridge, F. J., Slidrecht, Richmond road.
 Alexander, Mrs., Caer Gwent, Wykeham road.
 Alexander, Miss, 87 Heene road.
 Allnutt, C. E., 17 Railway approach.
 Allnutt, Mrs., 17 Railway approach.
 Allnutt, E., 17 Railway approach.
 Amphlett, Miss R., 3 Union Place.
 Andrew, W. S., Church house, Grafton road.
 *Arrol, W., 19 Winchester road.
 *Arrol, Mrs., 19 Winchester road.
 Ashworth, Miss G., The Steyne School.
 Ayres, F., Malden, Gannon road.
 Ayres, Mrs., Malden, Gannon road.
 Bagley, Miss, 9 Oxford road.
 *Ballard, Miss F. M., 11 Kingsland road.
 Ballard, Miss H., 11 Kingsland road.
 Barker, R. W., Fairseat, Pembury road.
 Barker, Mrs., Fairseat, Pembury road.
 Barnett, Miss E. A., Holm Leas, Liverpool gardens.
 Barratt, Miss F., The Grange, Woodlea road.
 Beattie, Mrs. Bell, Old House, Findon.
 *Beckett, A., Anderida, Hartfield road, Eastbourne.
 Beckford, Mrs., Woodrow, Shelley road.
 Beesby, Miss, 21 Maderia avenue.
 Bennett, G. B., B.A., 13 The Steyne.
 Bennett, Mrs., 13 The Steyne.
 Blackett, Miss, Helensthorpe, Browning road.
 Bonser, T. E., Santos, Tower road.
 Bonser, Mrs., Santos, Tower road.
 *Bowyer, P. A., Trevallis, Church walk.
 Brace, T., Millview farm, High Salvington.
 Browne, Mrs. Jenkyn, Chatsworth chambers.
 Browning, W. H., Lenoxdale, Middle street, Shoreham-by-Sea.
 Bryans, Mrs. R., Redlands, The Esplanade.
 Bull, Mrs., Huntsman's cottage, Findon.
 Bunce, H. T., 48 Westcourt road.
 Burls, Miss E. M., 37 Highdown avenue.
 Burls, Miss K. L., 37 Highdown avenue.
 Caleb, C. C., M.B., Puckaster, Grand avenue.
 Caleb, Mrs., Puckaster, Grand avenue.
 Cameron, A. D., Rosario, Heene road.

Cammer, Mrs. I., Orvieto, Gannon road.
 Castle, G. W., Oakbank, Cissbury road.
 Castle, Mrs., Oakbank Cissbury road.
 Chapman, Alderman Mrs., J.P., Kithurst, Heene road.
 Chase, W. R., Bridge house, Bridge road.
 *Cheal, H., Montford, Rosslyn road, Shoreham-by-Sea.
 Cheshire, H. R., Pandyke, Belsize road.
 Cheshire, Miss, Pandyke, Belsize road.
 Chettle, Miss E. M., Lavender Holt, Rugby road.
 Chidwick, B., Kelmscott, Northcourt road.
 *Chidwick, R. W., Kelmscott, Northcourt road.
 Chidwick, Mrs., Kelmscott, Northcourt road.
 Chipper, A. S., 19 High street, West Tarring.
 Churchill, Miss M., 34 Warwick street.
 Clarke, Miss M. M., St. Edmundsbury, Broadwater road.
 *Coast, Miss K., County High School.
 Cochrane, L. H., 6 Oxford road.
 Coombe, J. N., Villa Marina, Selden road.
 Coombe, Mrs., Villa Marina, Selden road.
 Coombe, Miss F. E., Villa Marina, Selden road.
 Crimp, Miss D., 60 Northcourt road.
 *Curwen, Eliot, M.B., 1 St. Aubyns, Hove.
 *Curwen, Eliot C., M.B., 1 St. Aubyns, Hove.
 D'Aeth, Major C. C. Hughes, 39 Highdown avenue.
 D'Aeth, Mrs., 39 Highdown avenue.
 Davis, Mrs. A. M., Manningham lodge, Mill road.
 Davison, J. W., 7 Ash grove.
 Davison, Mrs., 7 Ash grove.
 Dean, Miss G., Homecroft, Christ Church road.
 DeMuth, Miss, Court Barton, Washington.
 Dixon, E., The Red House, Durrington.
 Doucet, Miss C. E., Willenhall, Browning road.
 Drake, Miss C., Seatwell, Mill road.
 Durant, Mrs., Stanhope farm, Durrington.
 Dutton, Miss E. M., 4 Union place.
 Edwards, Miss J. L., 94 Marine parade.
 Edwards, T. J., Rivington, Southey road.
 Everingham, Miss B. E., Oakhurst, Broadwater road.
 Francis, C. F., 21 Winchester road.
 Francis, R. B., 21 Winchester road.
 *Frost, Miss M., F.L.A., The Museum.
 Galloway, T. R., 20 Cowper road.
 Gerard, Miss E., The Museum.
 *Goodman, C. H., 115 Heene road.
 Goodman, G. A., 115 Heene road.

Gray, H. P., Treveor, Victoria road.
 Grayfoot, Miss K., 96 Heene road.
 Green, R. W. H., 14 Liverpool terrace.
 *Greenip, W. M., Greta Bank, 6 Farncombe road.
 Haigh, B., M.B., 102 Marine parade.
 Hall, R., Nutley, Salvington.
 Hammill, Mrs. G., Wilbury, Cissbury road.
 Hancock, Miss, St. Bede's, Southey road.
 Hare, Mrs., E. M., Waveney, Georgia avenue.
 Harris, Miss F. E., St. Placidus (the annexe), Bungalow Town,
 Shoreham-by-Sea.
 Harrison, H. Leeds, B.A., Becket lodge, Tennyson road.
 Hartung, Mrs. A. L., 18 Eastcourt road.
 Harvey, G., 6 The Steyne.
 *Head, Alban, F.S.A., Watersfield, Pulborough.
 Helme, H., Downside, Salvington.
 Herbert, F., Orvieto, Gannon road.
 Hinds, F., M.D., 17 Tennyson road.
 Hinds, Mrs., 17 Tennyson road.
 Hodge, R. N., Downlands, Cissbury road.
 Hodge, Mrs., Downlands, Cissbury road.
 Hodgson, D. R., 29 St. Matthew's road.
 Hodgson, Mrs., 8 Wyke avenue.
 Hogg, J. S., 2 Shelley villas, Shelley road.
 Holland, Mrs. E. M., Redlands, The Esplanade.
 Hounsell, Miss, Ravenswood, West Tarring.
 Huddleston, C. G., Hadleigh house, The Esplanade.
 Hulme, Wyndham, Old House, East street, Littlehampton.
 Jarrett, A. M., Hornsey villa, Lyndhurst road.
 Jenkins, Arnold, Perivale, Forest road.
 Jordan, R. J., Trelawney, Clapham common.
 Keeley, Miss I. E., 19 High street, West Tarring.
 Key, Mrs., 33 Upper High street.
 King, R., Havercroft, Chapel road.
 Knaggs, Mrs. E., Nephgate, Findon.
 Lanckenau, Miss, The Cottage, Park avenue.
 Langhorne, Miss, Bexley, Broadwater road.
 Ledger, A. G. K., M.D., Chantry house, Shoreham-by-Sea.
 Le Riche, P. J., M.R.C.S., Grafton house, Marine parade.
 Long, W. J. C., The Caxton Printery, Portland Road.
 Love, W. J., 39 Westbourne avenue.
 Love, Mrs., 39 Westbourne avenue.
 Lovell, P., Manor house, Durrington.
 Lovell, Mrs., Manor house, Durrington.
 Lucke, Miss, Rudham, Cissbury road.

MacGrath, E. J., The Tyrol, Beach road, Shoreham-by-Sea.
 *Mackenzie, A. D., Scatwell, Mill road.
 Mackenzie, Mrs., Scatwell, Mill road.
 Mackintosh, D. D., M.B., 28 Victoria road.
 Mackintosh, Mrs., 28 Victoria road.
 Mansfield, J. Winwood, 28 Montague street,
 Mansfield, Mrs. N., 28 Montague street.
 Mansfield, E., 28 Montague street.
 Mansfield Miss B., 28 Montague street.
 *Margesson, Lt.-Col. E. W., C.M.G., Underdown, Mill road.
 Marsh, N., B.A., 1 Liverpool gardens.
 *Martin, E. D., 8 Kingsland road.
 Massey, Miss, Ingleby, Richmond road.
 Mather, Mrs., 16 Victoria road.
 Matthews, C. E., Boxship lodge, Liverpool gardens.
 Matthews, Mrs., Boxship lodge, Liverpool gardens.
 Migeod, F. W. H., F.R.A.I., Northcote, Christ Church road.
 Milbank-Smith, H. J. M., M.R.C.S., Worthing lodge.
 *Milbank-Smith, Mrs., Worthing lodge.
 Mills, Mrs., 9a Chapel road.
 Moffat, Miss, Caer Gwent, Wykeham road.
 *Mond, Mrs., Grey Friars, Storrington.
 *Mond, Miss M. C. V., Grey Friars, Storrington.
 Nash, Miss, 9 Cambridge road.
 Newton, H. C., The Croft, Heene road.
 Newton, Mrs., The Croft, Heene road.
 Nicholls, Miss A., Manor house, Broadwater.
 *Nicholls, Miss E., Manor house, Broadwater.
 Nichols, C. G., 12 St. George's road.
 Nichols, Mrs., F. A., 12 St. George's road.
 Oakshott, Miss, Firbank, Findon.
 Oakshott, Miss E., Firbank, Findon.
 O'Brien, Helena, M.R.C.S., Shelley cottage, Highworth.
 O'Cock, W. P., Findon place, Findon.
 *Oke, A. W., F.S.A., 32 Denmark villas, Hove.
 *Orlebar, F. A. A., M.B., 15 Wilbury road, Hove.
 Paice, Mrs. L., Clatford, Windsor road.
 Palmer, Mrs. E. C., 11 Chatsworth road.
 *Patching, Mrs. W., West house, Shelley road.
 Patching, R., West House, Shelley road.
 Paynter, Miss 13 Heene road.
 Peers, J. T., St. Winifred's, Cambridge road.
 Peers, Mrs., St. Winifred's, Cambridge road.
 Phillips, W., Red House, Durrington.
 Pitcairn, Mrs. E. G. M., Rose cottage, Ferring-by-Sea.

Plummer, T. A., Emsley, King Edward avenue.
 Plummer, Mrs., Emsley, King Edward avenue.
 *Port, C. G. J., West mansion, Heene terrace.
 Port, Mrs., West mansion, Heene terrace.
 Poulton, G. H., 49 Heene road.
 Pringle, Miss K. N., 87 Heene road.
 Pulford, F. G., Andermatt, Richmond road.
 Pull, J. H., 9 South Farm road.
 Pusey, Major E. D., Hadleigh house, The Esplanade
 Pye-Smith, Miss D., Cobden farmhouse, Findon.
 Ramsay, Mrs. W. A., Brooklands, Sompting.
 Ramsden, J. H., Sunnyhurst, Windsor road.
 Ramsden, Mrs., Sunnyhurst, Windsor road.
 Richardson, Major P., Parkside, Offington lane.
 Richardson, Mrs., Parkside, Offington lane.
 Roberts, Miss, 10 Farncombe road.
 Rubythorn, Mrs. A., 181 Tarring road.
 Rundall, G. W., M.A., Arolla, Tennyson road.
 Ryan, V. F., M.R.C.S., Amatola, Shakespeare road.
 Sainsbury, C. E., 166 Tarring road.
 Sanders, Miss A. M., Ayton, Winchester road.
 *Sayers, E., 77 Tarring road.
 Scoble, W. R., Hawkhurst, Warwick gardens.
 Sell, Miss E., 19 Marine parade.
 Sell, Miss L., 19 Marine parade.
 Sheppard, T., M.Sc. (Hon. Life Member), The Municipal
 Museums, Hull.
 Sim, W., 11 Canterbury road.
 *Skeet, Major F., Syon house, Angmering.
 Smith, H., B.A., 18 Heene terrace.
 Smith, H. Marten, Langton, Christ Church road.
 *Snewin, Miss F., Hawthorndene, Park road.
 Sparks, C., Yes Tor, 62 Broadwater street, East.
 Stangroom, Mrs. E. G., Rosslyn, Bridge road.
 Stapley, Miss, Berington, North Lancing.
 Stedman, Miss M., St. Helen's, Gannon road.
 Stone, F. E., 20 Gordon road.
 Stonham, T. G., M.D., Calthorpe lodge, Wordsworth road.
 Stormont, J. H., M.R.C.S., 60 Richmond Road.
 Stubbs, Miss F., 31 Montague street.
 Swann, Miss, Ravenswood, West Tarring.
 Swanson, Miss, County High School.
 Tarrant, Mrs., 7 Liverpool terrace.
 de Ternant, Miss Y., 109 Brighton road.
 Thomas, Miss, Breinton, Shakespeare road.
 Thomas, Miss D., Cartref, Broadwater road.

Thomas, L., Cartref, Broadwater road.
 Tilt, F. B., 15 Heene road.
 *Todrick, Mrs., The Dingle, Chesswood road.
 *Trafford, M. A. de Lavis, O.B.E., M.D., Thakeham house,
 Coolham.
 Trapp, Miss M., 16 Wordsworth road.
 Tucker, Miss F., 211 Brighton Road.
 Turnham, R. C., 7 High street.
 Turnham, Mrs., 7 High street.
 *Twine, P., Saxons, Winchester road.
 Twine, Mrs., Saxons, Winchester road.
 Vine, A. J. G., 10 Chapel road.
 Walter, Miss L. E., Fairfield, Broadwater road.
 *Webb, B., Sefton place, Arundel,
 Wild, J. H., Nantwych, St. Botolph's road.
 Williamson, R., 20 Ventnor villas, Hove.
 *Winbolt, S. E., M.A., 4 The Avenue, Christ's Hospital,
 Horsham.
 Wright, T., Balham, Tarring road.
 Wyman, Miss, Sandhurst, 6 Shakespeare road.
 Wyman, Miss E., Sandhurst, 6 Shakespeare road.
 Yates, J. A., Broomfield, Broadwater road.