

**Worthing Archæological
Society.
Seventh Annual Report.**

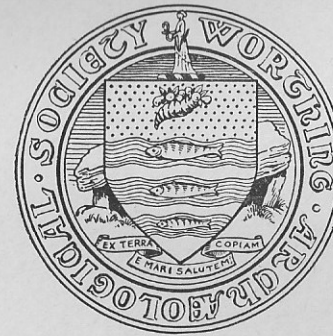

March, 1929.

Worthing Archæological Society.

(Affiliated to the Sussex Archæological Society
and
The British Association for the Advancement of Science).

1928-9.

President :

Councillor C. B. COOK.

Vice-Presidents :

The Mayor of Worthing (Alderman W. FROST, J.P.)

Colonel E. W. MARGESSON, C.M.G.

Major-General R. E. VAUGHAN.

Committee :

Alderman A. NICHOLS.

G. W. CASTLE.

E. DIXON.

C. H. GOODMAN.

A. D. MACKENZIE.

H. MILBANK-SMITH, M.R.C.S., L.R.C.P.

J. H. RAMSDEN.

Hon. Treasurer :

ETHEL GERARD.

Hon. Auditor :

A. M. JARRETT.

Hon. Secretary :

MARIAN FROST, F.L.A.

RULES.

1. The Society shall be called the "Worthing Archæological Society."
2. Its objects shall be to promote the study of Archæology in all its branches, and especially the proper recording and preservation of local antiquities.
3. Its affairs shall be managed by a President, Hon. Secretary, and Hon. Treasurer, in addition to a Committee of seven members which shall be elected annually. Nominations for any of the offices must be sent to the Hon. Secretary a fortnight before the date of the Annual Meeting.
4. The Officers shall be a President, Vice-Presidents, Hon. Secretary and Hon. Treasurer. The President, Hon. Treasurer, and Hon. Secretary to be elected at the Annual General Meeting. The Vice-Presidents shall include His Worship the Mayor of Worthing, the Deputy Mayor, the Chairman of the Museum, Library, and Art Gallery Committee, and Col. Margesson.
5. The Annual General Meeting shall be held in March.
6. Candidates for membership must be recommended by two or more members, one of whom must know the candidate personally: elections to take place at Committee Meetings.
7. The annual subscription shall be 5/-, due on election, with an entrance fee of 2/6.
8. The ordinary Meetings and Excursions of the Society shall be held as far as possible on the third Wednesday in selected months.
9. At all ordinary Meetings and Excursions each member is permitted to introduce a visitor, who, in the case of Excursions, will be charged an additional 1/-.
10. An Hon. Auditor shall be elected at the Annual General Meeting.
11. Any alteration of the rules must take place at a General Meeting.

The SEVENTH ANNUAL REPORT of the Worthing Archæological Society, presented March 18th, 1929.

The Committee has pleasure in reporting another year of successful work.

Membership. The membership is the highest yet reached, the list now standing at 263, and shows an increase of fourteen above the figures of last year. Forty members have been elected during the year, thirteen have resigned, seven have allowed their membership to lapse, and five have died.

President, Officers and Committee. The President for the year has been Councillor C. B. Cook, the Officers and Committee remaining unchanged from the previous year.

Annual Meeting. At the Annual Meeting in March, 1928, the announcement was made of the discovery of a hoard of Bronze Age axes at Broadwater, the bronzes being on view at the meeting. Accounts were also given by Mr. J. Pull of excavations he and Mr. Sainsbury had undertaken at Black Patch, which had resulted in the discovery of several early burials, and by Mr. C. H. Goodman, of mediæval finds at Middleton.

Summer Session. The first meeting of the summer session took place on May 15th, when the churches at Thakeham, West Chiltington, and Pulborough were visited. In June a whole day visit was paid to Selsey, when the members were fortunate enough to have for their guide Mr. J. M. Bailey, late of the Victoria and Albert Museum, now residing in that locality. Under his guidance a tour of the village was made and special features of interest, including the twelfth century church, the Saxon remains now incorporated in the War Memorial, the Bracklesham Fossil beds, and old houses and fishing huts were inspected. By kind permission of Mr. and Mrs. Holden a visit was paid to the house and grounds of Norton Priory, where parts of fourteenth century work are still to be seen, and through the similar kindness of Sir Archibald Hamilton his beautiful garden was also inspected. In the same month a visit, under the direction of Mr. C. H. Goodman, was made to the old cottages at West Tarring, recently taken over by the Sussex Archæological Trust. By special request a visit was again made to Boxgrove Priory in July, and in August, through the kindness of Lord Leconfield, the Society enjoyed the privilege of visiting Petworth House and of seeing the magnificent collection there of pictures and carvings. The last outing of the summer was in September to the churches of Ford, Tortington, and Clymping. The weather was fine for all the out-door meetings and conducted largely to the enjoyment of the gatherings.

Winter Meetings. The first meeting of the winter session was held in the Art Gallery, on October 29th, when Mr. J. S. North, of Brighton, gave an interesting lecture, entitled "A Ramble among the Sussex Churches"—the lecture which dealt with some of the lesser known features of our county's churches, was illustrated by a number of exceptionally beautiful lantern slides. In November, Sir Arthur Smith Woodward, F.R.S., again honoured the Society when he lectured to a large and appreciative audience on "Prehistoric Drawings," dealing particularly with early drawings from the Dordogne and other French caves. In December, Mr. Noel Heaton, B.Sc., lectured, with first-hand knowledge, on "The Ancient Civilization of Crete." The lecture on "Renaissance Stained Glass" which was to have been given in January by Mr. Walter Butterworth M.A., did not take place owing to the unfortunate illness of the lecturer, but the Hon. Secretary, upon this occasion deputised and gave a lantern lecture on "Three Thousand Years of Pins and Brooches." In February, Sir Richard Gregory, D.Sc., F.R.A.S., lectured on "The Sun and Stars." The attendances at most of the winter meetings were good.

The President and Mrs. Cook entertained the Society at an "At Home," at Warnes Hotel, in January, and the opportunity thus afforded for social intercourse was very greatly appreciated by the members.

British Association. The Hon. Secretary attended the British Association Meeting at Glasgow, in August, as the Society's delegate for the Corresponding Societies.

South-Eastern Union of Scientific Societies. The Society has recently become affiliated to the South-Eastern Union of Scientific Societies.

Finances. The finances of the Society are in a very satisfactory condition, the Hon. Treasurer's Statement of Accounts showing a total balance of £96 11s. 5d.

The Committee desires publicly to accord special thanks to the Committee of the Worthing Public Library, Museum and Art Gallery for the continued favour of allowing the winter meetings to be held in the Art Gallery ; to Lord Leconfield, for allowing the Society to visit Petworth House ; to Mr. and Mrs. N. E. Holden, of Norton Priory, and to Sir Archibald Hamilton, for permission to visit their grounds ; to the Lecturers who have so generously given their services ; to Dr. and Mrs. Milbank-Smith, for continued hospitality ; and to the Vicars of the various churches visited, for affording facilities for inspection.

The Committee regrets to record the deaths of the following members :—Commander Howe, Mrs. N. Coombe, Mrs. Hodge, Miss E. Nicholls, and Miss C. Pember.

**Hon. Treasurer's Statement of Receipts and
Expenditure,
from March 1st, 1928—February 28th, 1929.**

RECEIPTS.			EXPENDITURE.		
	£	s. d.		£	s. d.
Balance at Bank from previous year—			Stationery and Printing...	16	8 1
On Current Account	30	3 0	Cartage of Chairs ...		10 0
On Deposit Account	50	0 0	Hire of Room for January Meeting ...		17 6
Interest on Deposit Account	1	5 0	Lanternist's Fees ...	3	2 6
245 Subscriptions at 5/-...	61	5 0	Subscriptions and Donations ...		6 17 6
1 Subscription (paid in advance) ...		5 0	Grant towards Delegate's Expenses, B.A. Meeting	10	10 0
44 Entrance Fees at 2/6...	5	10 0	Lecturers' Travelling Expenses and Hospitality ...		4 14 9
6 Outstanding Subscriptions at 5/- ...		1 10 0	Sundry Payments ...	5	18 8
53 Visitors' Meeting Tickets at 1/- ...	2	13 0	Hon. Secretary's and Hon. Treasurer's Expenses...		2 16 0
Sale of Publications ...		2 0	Postages ...		5 2 10
Refund of cost of Lantern Slides ...	16	3			56 17 10
			Current Balance ...		46 11 5
			Deposit Balance ...		50 0 0
	£153	9 3		£153	9 3

Audited, A. M. JARRETT,

18th March, 1929.

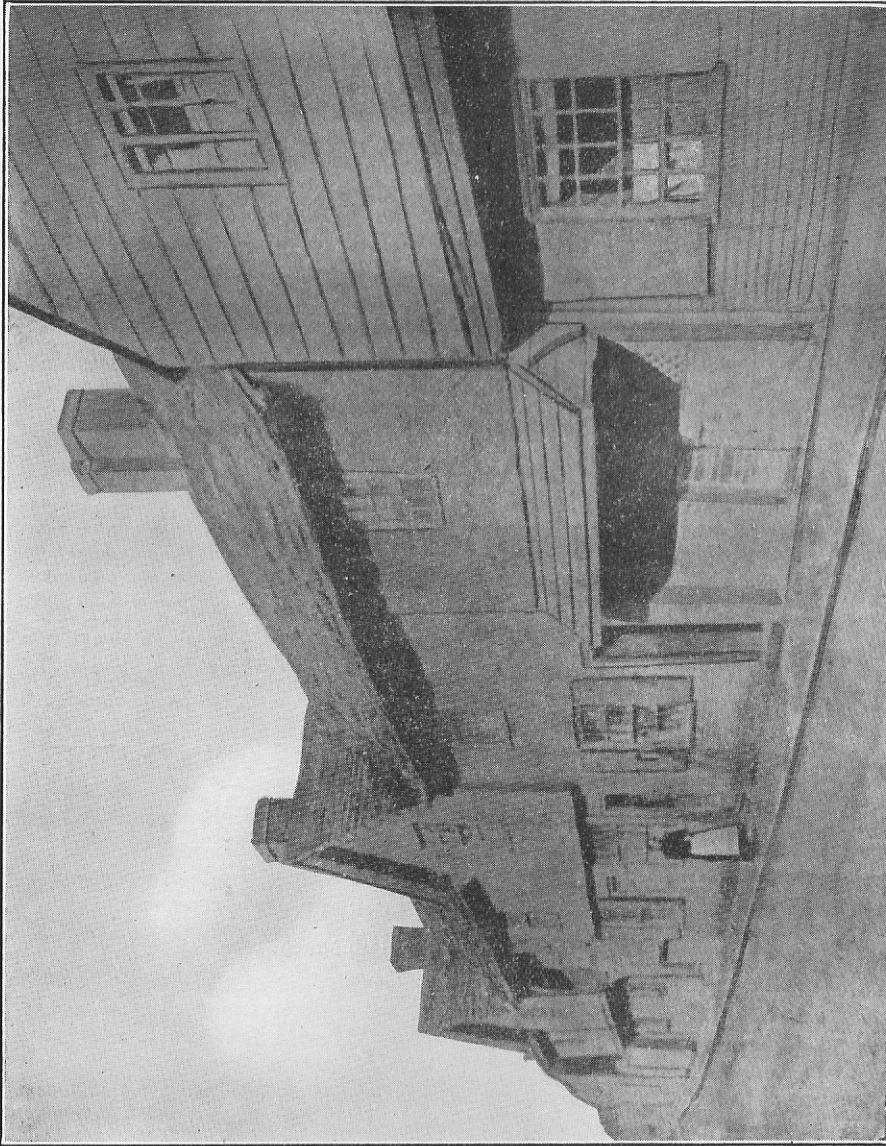

OLD TARRING COTTAGES.

It is owing to the courtesy of Mrs. Longley, that we are able to present our members with a reproduction of some of the old cottages at Tarring, as they existed before 1895. At that time Mrs. Longley was acting as postmistress, and is seen standing outside the house then used as a Post Office. This post she retained till 1911.

The projecting pent roof was the butcher's shop, and is well remembered by many inhabitants. Immediately behind it was the slaughter house, the building still standing on the north side of Glebe Road. About 1856 it was converted into a bakehouse, and it still contains the oven then in use: here Mrs. Longley baked her bread and here the villagers brought their Sunday pies and joints to be cooked.

The houses pulled down to make Glebe Road were all timbered ones like the rest of the Row and some of the wood was given to the tenants for firewood.

In 1927 the three houses at the north end were taken over by the Sussex Archaeological Trust, the central one being reserved for inspection by visitors.

C. H. GOODMAN.

BLACKPATCH EXCAVATIONS, 1928.

At the annual meeting of this Society a brief account of recent spade work at Blackpatch was given by Mr. C. E. Sainsbury and the writer. The exploration of the prehistoric site is now in its eighth year. The discoveries of 1928 included two round barrows, a burial by cremation beneath a chipping floor, and a large number of hut sites. Another flint mine was also explored. One of the Round Barrows (No. 5) contained a burial after cremation with which were found flint implements. Placed with the burial but not containing any of the bones, was an exceptionally small urn of cinerary type with overhanging and ornamented rim. The other barrow (No. 6) contained a burial after cremation in an oval hole sunk in the solid chalk. Flint implements were also found with this burial.

The discovery of a burial after cremation beneath the flint chipping site Floor No. 2 is of great interest. Flint implements, pottery, and a unique triangular sandstone object, possibly a charm or pendant, were associated with this interment. A hearth at one end of the chipping floor also contained burnt human bones, also animal bones.

Numerous sunken hut floors, two of which have been opened were found immediately to the east of the flint mines. Their contents were flint implements, pottery fragments, chalk objects, possibly charms, and animal bones, of exactly the same character as has been found in the flint mines and burial mounds at the site.

Mine Shaft No. 6 was situated in the northern end of the mining area. It was a shallow working (depth six feet) had no galleries, and penetrated a different seam of flint from those in the shafts previously explored to the south. Flint implements, red deer antler, and chalk charms were found in the infilling. Most of the antiquities found may be seen in the Worthing Museum.

JOHN H. PULL.

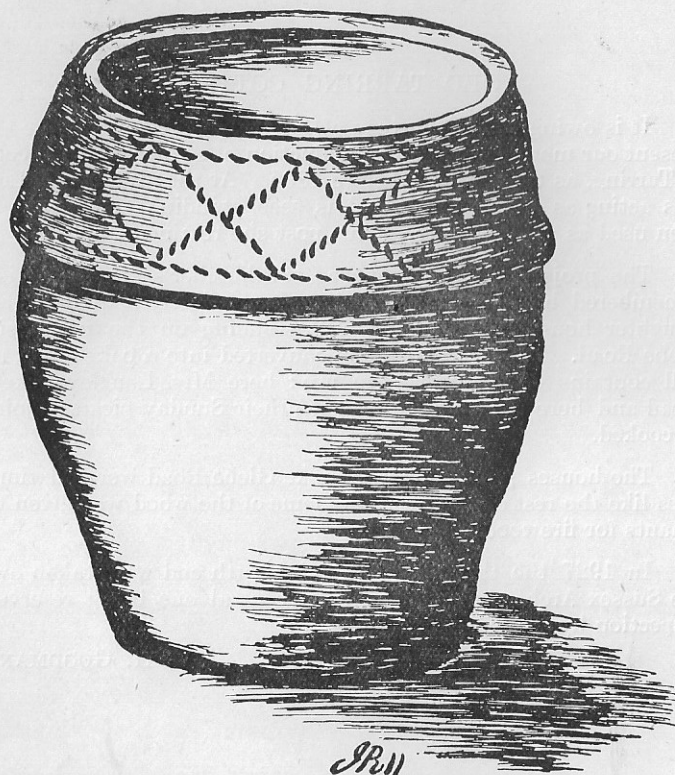

Urn from Blackpatch Excavations.

LIST OF MEMBERS.

The * denotes Members of the Sussex Archæological Society.

Alexander, Mrs., Caer Gwent, Wykeham road.
 Allwright, Mrs. D. M., 13 Eastcourt road.
 Ashworth, Miss, Homefield, Homefield road.
 Ayres, F., Malden, Gannon road.
 Ayres, Mrs., Malden, Gannon road.
 Bacon, A. S., Atheldene, Offington lane.
 *Ballard, Miss F. M., 11 Kingsland road.
 Ballard, Miss H., 11 Kingsland road.
 Banfather, Mrs., Tewin-water, West Tarring.
 Barnes, C. W., Fir Corner, Grove road.
 Barnett, Miss E., Holm Leas, Liverpool gardens.
 Barratt, Miss F., The Grange, Woodlea road.
 Beaumont, F. M., Burnells, 35 Woodlea road.
 *Beckett, A., Anderida, Hartfield road, Eastbourne.
 Beckford, Mrs., Woodrow, Shelley road.
 Bellamy, C. H., F.R.G.S., 6 Navarino road.
 Bellamy, Mrs., 6 Navarino road.
 Bellamy, Miss D. M., 6 Navarino road.
 Bennett, C. A., Pine cottage, St. Michael's road.
 Bennett, Mrs., Pine cottage, St. Michael's road.
 Bennett, Alderman G. B., B.A., Broadwater hall, South Farm road.
 Bennett, Mrs., Broadwater hall, South Farm road.
 Blenkarne, Mrs., Ladbroke lodge, Windsor road.
 Blenkarne, Miss, Ladbroke lodge, Windsor road.
 *Bowyer, P. A., 101 Grand avenue.
 Brace, T., Millview farm, High Salvington.
 Bragg, Miss, The Croft, Ethelwulf road.
 Brierley, Councillor J. H., 26 St. George's road.
 Brangwyn, Mrs. B. K., Overdale, High Salvington.
 Browning, W. H., Lenoxdale, Middle street, Shoreham-by-Sea.
 Bryans, Mrs. R., Byron hall, Byron road.
 Bull, Mrs., The Vicarage, Findon.
 Butler, Miss E., 51 Grove road.
 Butler, Miss E. M., 51 Grove road.
 Butler, Mr. J. M., 51 Grove road.
 Cammer, Mrs. I., Brown cottage, Poulter's lane.
 Castle, G. W., Oakbank, Cissbury road.
 Castle, Mrs., Oakbank, Cissbury road.
 Chase, W. R., Bridge house, Bridge road.
 *Cheal, H., Montford, Rosslyn road, Shoreham-by-Sea.
 Chettle, Miss E. M., Lavender Holt, Rugby road.
 Chipper, A. S., 19 Highfield road.
 Churchill, Miss M., 34 Warwick street.

Clarke, Miss M. M., St. Edmundsbury, Broadwater road.
 *Coast, Miss K., Windover, High Salvington.
 Cochrane, L. H., 6 Oxford road.
 Cook, Alderman C. B., St. Julian's, Shelley road.
 Cook, Mrs., St. Julian's, Shelley road.
 Coombe, J. N., Villa Marina, Selden road.
 Coombe, Miss F. E., Villa Marina, Selden road.
 Corbin, Mrs., 9 Park crescent.
 Cox, F., Heather Down, Poulter's lane.
 Crimp, Miss D., 60 Northcourt road.
 Cripps, F. R., The Droveway, High Salvington.
 *Curwen, Eliot, M.B., B.Ch., 1 St. Aubyn's, Hove.
 *Curwen, E. Cecil, M.B., B.Ch., 34 Medina villas, Hove.
 Davies, S., M.D., Cove Hithe, Homefield road.
 Davison, J., 7 Ash grove.
 Dixon, Alderman E., The Red house, Durrington.
 Dixon, Mrs., The Red house, Durrington.
 Dodsworth, Mrs., 9 Queen's road.
 Doucet, Miss C. E., Willenhall, Browning road.
 Drake, Miss C., Brendon, 22 Harrington road, Brighton.
 Edwards, T. J., Rivington, Southey road.
 Ellis, Lady, Weetwood, Ecclesall, Sheffield.
 Ferguson, Miss A. M., 60 Heene road.
 Filmer, Miss K., Olivinton, 30 Grand avenue.
 Firth, Miss F. E., Heylin, 8 St. Botolph's road.
 Firth, Miss F., Heylin, 8 St. Botolph's road.
 Fleming, Mrs., Brierley, cottage, West avenue.
 Francis, C. F., 21 Winchester road.
 Francis, R. B., 444 Kingsland road, E. 8.
 French, Mrs. D. C. M., 6 Park crescent.
 Frost, Miss Marian, F.L.A., The Museum, Worthing.
 Galloway, T. R., 20 Cowper road.
 Gardiner, Mrs. W. J., Fairfield, Broadwater road.
 Garnett, H. A., Mayflower, Homefield road.
 Garnett, Mrs., Mayflower, Homefield road.
 Gerard, Miss E., The Museum, Worthing.
 Gillingham, Miss, Forest lodge, Forest road.
 Glover, F., Osborne house, Western place.
 Glover, Miss M. E., Osborne house, Western place.
 *Goodman, C. H., 115 Heene road.
 Goodman, G. A., 115 Heene road.
 Goosey, Mrs., 6 Southey road.
 Gough, T., Myrtle lodge, Lancing.
 Graham, S., 2 Parsonage row, West Tarring.
 Grayfoot, Miss K., 96 Heene road.

Green, R. W. H., 14 Liverpool terrace.
Greenfield, Councillor Mrs., J.P., Terringes, South street,
Tarring.

*Greenip, W. M., Greta Bank, 6 Farncombe road.

Haigh, B., M.B., B.Ch., 102 Marine parade.
Hammill, Mrs. G., Wilbury, Cissbury road.
Hardy, Councillor Captain H., Fen Drayton, Lansdowne road.
*Harris, Miss F. E., 41 Queen's place, Shoreham-by-Sea.
Harris, Mrs., Jhansi, St. Lawrence avenue.
Harrison, H. Leeds, M.B., Haddon lodge, Shelley road.
Harrold, Miss E. G., 22 Winchester road.
Hartung, Mrs. A. L., 18 Eastcourt road.
*Head, Alban, F.S.A., Watersfield, Pulborough.
Helme, H., Downside, Salvington.
Herbert, F., Brown cottage, Poulter's lane.
Hewitt, E., Bishopton, Marine parade.
Hewitt, Miss R., Bishopton, Marine parade.
Highton, Mrs., Scorton, East Preston.
Highton, Miss, Scorton, East Preston.
Hill, A. E., West house, Longfellow road.
Hinds, F., M.D., 17 Tennyson road.
Hinds, Mrs., 17 Tennyson road.
Hodgson, D. R., 29 St. Matthew's road.
Hodgson, Mrs., 7 Liverpool terrace.
Hogg, Miss E. B., 19 Shelley road.
Hogg, J. S., 2 Shelley villas, Shelley road.
Holditch, Miss E. M., 49 St. George's road.
Horn, C. S., Greynvile, Forest road.
Hounsell, Miss, Preston Nursing Home, Bulkington avenue.
Howe, Mrs., Glencar, Georgia avenue.
Hunter, J., The Brown house, Grand avenue.

Jarrett, A. M., Hornsey villa, Lyndhurst road.
Jones, Mrs. O., The Haven, Broadwater road.
Jordan, R. J., Trelawney, Clapham Common, nr. Worthing.

Keeley, Miss I. E., 19 High street, West Tarring.
Key, Mrs., 33 Upper High street.
King, R., Havercroft, Chapel road.
Knapp, Miss, 34A Clifton road.
Knapp, Miss P., 34A Clifton road.
Knaggs, Mrs., Nep Gate, Findon.
Knightly, Miss H., St. Othilia, Sea place, Goring-by-Sea.

Ledger, A. G. K., M.D., Chantry house, Shoreham-by-Sea.
Ledger, Mrs. L., Chantry house, Shoreham-by-Sea.
Ledger, Rev. C. G., Pleasance, Shirley drive.
Le Riche, P. J., M.R.C.S., L.R.C.P., Grafton house, Marine
parade.

Lister, J. V., 17 Evelyn road.
Litchfield, E., Rothesay, Western road, Shoreham.
Long, W. J. C., The Caxton Printery, Portland road.
Lovell, P., Manor house, Durrington.
Lovell, Mrs., Manor house, Durrington.
Luce, Miss E., 24 Shakespeare road.

Mably, F. H., Ashways, Offington lane.
Mably, Mrs., Ashways, Offington lane.
MacGrath, E. J., The Tyrol, Beach road, Shoreham-by-Sea.
*Mackenzie, A. D., Brendon, 22 Harrington road, Brighton.
Mackenzie, Mrs., Brendon, 22 Harrington road, Brighton.
Mackintosh, D. D., M.B., 28 Victoria road.
Mackintosh, Mrs., 28 Victoria road.
McMillan, W., 65 Glebe place, Chelsea, S.W. 3.
McMillan, Mrs., 65 Glebe place, Chelsea, S.W. 3.
Mansfield, J. W., 28 Montague street.
Mansford, T. S., Tatma, Sea place, Goring.
Mansford, Mrs. M. E., Tatma, Sea place, Goring.
*Margesson, Councillor Colonel E. W., C.M.G., Underdown,
Mill road.
Marsh, N., B.A., 1 Liverpool gardens.
Mather, Mrs., 16 Victoria road.
Mathews, Mrs., Stanhope lodge, Bulkington avenue.
Mathews, Miss E. D., Stanhope lodge, Bulkington avenue.
Mathews, Miss H., 6 Northfield road.
Matthews, Mrs., Boxship, St. Lawrence avenue.
Mawson, Mrs. M. A., Norris End, East Preston.
Migeod, F. W. H., F.R.G.S., F.R.A.I., Northcote, Christ
Church road.
Migeod, Mrs., Northcote, Christ Church road.
*Milbank-Smith, H. J. M., M.R.C.S., L.R.C.P., Worthing lodge.
*Milbank-Smith, Mrs., Worthing lodge.
Moffat, Miss, Caer Gwent, Wykeham road.
Moger, Mrs. N. H., 9 York road.

Napper, Miss L., Brookleigh, Selden road.
Nicholls, Miss A., Manor house, Broadwater.
Nichols, Alderman A., Raystead, Farncombe road.
Nichols, Mrs. F. A., 12 St. George's road.

Oakeshott, Miss A., Priory cottage, Findon.
O'Brien, Miss E. F., Kells, Navarino road.
O'Brien, Miss S., Kells, Navarino road.
*Oke, A. W., F.S.A., 32 Denmark villas, Hove.
*Orlebar, F. A. A., M.B., B.C., 54 Wilbury road, Hove.

Paice, Mrs. L., Clatford, Windsor road.
Packer, Mrs. K., Church Croft, Sompting.

Palmer, Mrs. E. C., 11 Chatsworth road.
 Palmer, Mrs. Morton, 103 Marine parade.
 Patching, W. G., Ryecroft, Stoke Abbott road.
 Patching, Mrs., Ryecroft, Stoke Abbott road.
 Patching, Miss M., Ryecroft, Stoke Abbott road.
 *Patching, Mrs. W., West house, Shelley road.
 Patching, R., West house, Shelley road.
 Payne, D. C., Lansdowne lodge, Westbrooke.
 Paynter, Miss, 13 Heene road.
 Peckover, L. E., Whitley house, Rowlands road.
 Peers, J. T., St. Winifred's, Cambridge road.
 Peers, Mrs., St. Winifred's, Cambridge road.
 Perks, Miss L. H., Springfield, Teville road.
 Phillips, Miss G. G., Chestergate, Grand avenue.
 Phillips, Miss E., Chestergate, Grand avenue.
 Pinker, E., Low Croft, Bulkington avenue.
 Pitcairn, Mrs. E. G. M., Rose cottage, Ferring-by-Sea.
 Plummer, T. A., Emsley, King Edward avenue.
 Plummer, Mrs., Emsley, King Edward avenue.
 *Port, C. G. J., West mansion, Heene terrace.
 Port, Mrs., West mansion, Heene terrace.
 Powis, Miss G., Aberfoyle, Cissbury road.
 Pull, J. H., 23 St. Elmo road.
 Ramsay, Mrs. W. A., Trelawny, Sompting.
 Ramsden, J. H., Sunnyhurst, Southgrove road, Ventnor, I.W.
 Ramsden, Mrs., Sunnyhurst, Southgrove road, Ventnor, I.W.
 Reid, Miss M. M., 65 Downview road.
 Robertson, J., M.D., Hoy, Storrington.
 Roberts, Miss, Penfold cottage, Offington gardens.
 Ross, A. Mackenzie, Hangleton, nr. Ferring.
 Rust, Mrs., 1 Heene terrace.
 Ryan, V. F., M.R.C.S., L.R.C.P., Clarendon house, Tarring.
 Ryan, Mrs., Clarendon house, Tarring.
 Sainsbury, C. E., 166 Tarring road.
 Saunders, Miss A. M., Ayton, Winchester road.
 *Sayers, E., 77 Tarring road.
 Sell, Miss E., 19 Marine parade.
 Sell, Miss L., 19 Marine parade.
 *Shaft, Miss E. M., Highfield, Pulborough.
 Sheppard, T., M.Sc. (Hon. Life Member), The Municipal
 Museums, Hull.
 Sheppy, Miss A., Raystead, Farncombe road.
 Sim, W., 21 Valencia road.
 *Skeet, Major F., Syon house, Angmering.
 Smith, H. Marten, 29 Christ Church road.
 Smithies, Councillor W. T., Stainton, Abbey road.
 Smithies, Mrs., Stainton, Abbey road

Smither, Mrs. C., 93 Grand avenue.
 *Snewin, Miss F., Vernon, Homefield road.
 Sparks, C., Yes Tor, 62 Broadwater street East.
 Spencer, Miss, Hardeastle, Canterbury road.
 Springhall, Mrs., 121 Heene road.
 Stangroom, Mrs. E. G., St. John's, Charmandean road.
 Stapley, Miss, Berington, North Lancing.
 Stedman, Miss M., 94 Marine parade.
 Stewart, Miss H. M., 6 Gannon road.
 Stone, F. E., 20 Gordon road.
 Stormont, J. H., M.R.C.S., L.R.C.P., 60 Richmond road.
 Stubbs, Miss F., 31 Montague street.
 Swann, Miss, Preston Nursing Home, Bulkington avenue.
 Swanson, Miss, County High School.
 Tait, H. B., F.R.C.S., L.R.C.P., 68 Richmond road.
 Terry, Councillor W. C., Reculvers, Broadwater road.
 Thatcher, Rev. W. R., Rostrevor, Langton road.
 Thomas, Miss, Breinton, Shakespeare road.
 *Trafford, M. A. de Lavis, O.B.E., M.D., Royal Societies' Club,
 63 St. James's street, S.W. 1.
 Trapp, Miss M., 16 Wordsworth road.
 Tritton, Miss M., 11 St. Michael's road.
 Tritton, Miss R., 11 St. Michael's road.
 Tucker, Mrs. H. C., 106 Marine parade.
 Tucker, Miss F., 211 Brighton road.
 *Twine, P., Saxons, Winchester road.
 Twine, Mrs., Saxons, Winchester road.
 Twycross, Miss M., Eudora, Downterry, Cornwall.
 Vine, A. J. G., 10 Chapel road.
 Wallington, Miss P., Heathcote, Christ Church road.
 Walter, Councillor Miss L. E., Waysands, Wallace avenue.
 Waterhouse, Miss J. W., 6 St. George's road.
 Wansley, E., Fir Croft, Mill road.
 Wheeler, Rev. G. D. C., M.A., F.Z.S., F.E.S., 29 Gratwicke
 road.
 Wheeler, Mrs., 29 Gratwicke road.
 Whitehouse, J. S., Ballynafoi, Ashleigh road, Horsham.
 Wickham, Mrs. F., 8 Warwick gardens.
 Wilcox, Mrs., 9 Heene terrace.
 *Wild, J. H., Nantwyck, St. Botolph's road.
 Wills, Barclay, 59 High street.
 Wilshaw, Mrs. A., Elmfield, Bulkington avenue.
 Winmill, Miss M., Vallance, The Rose walk, Goring-by-Sea.
 Wyman, Miss. Sandhurst, 6 Shakespeare road.
 Wyman, Miss E., 6 Shakespeare road.